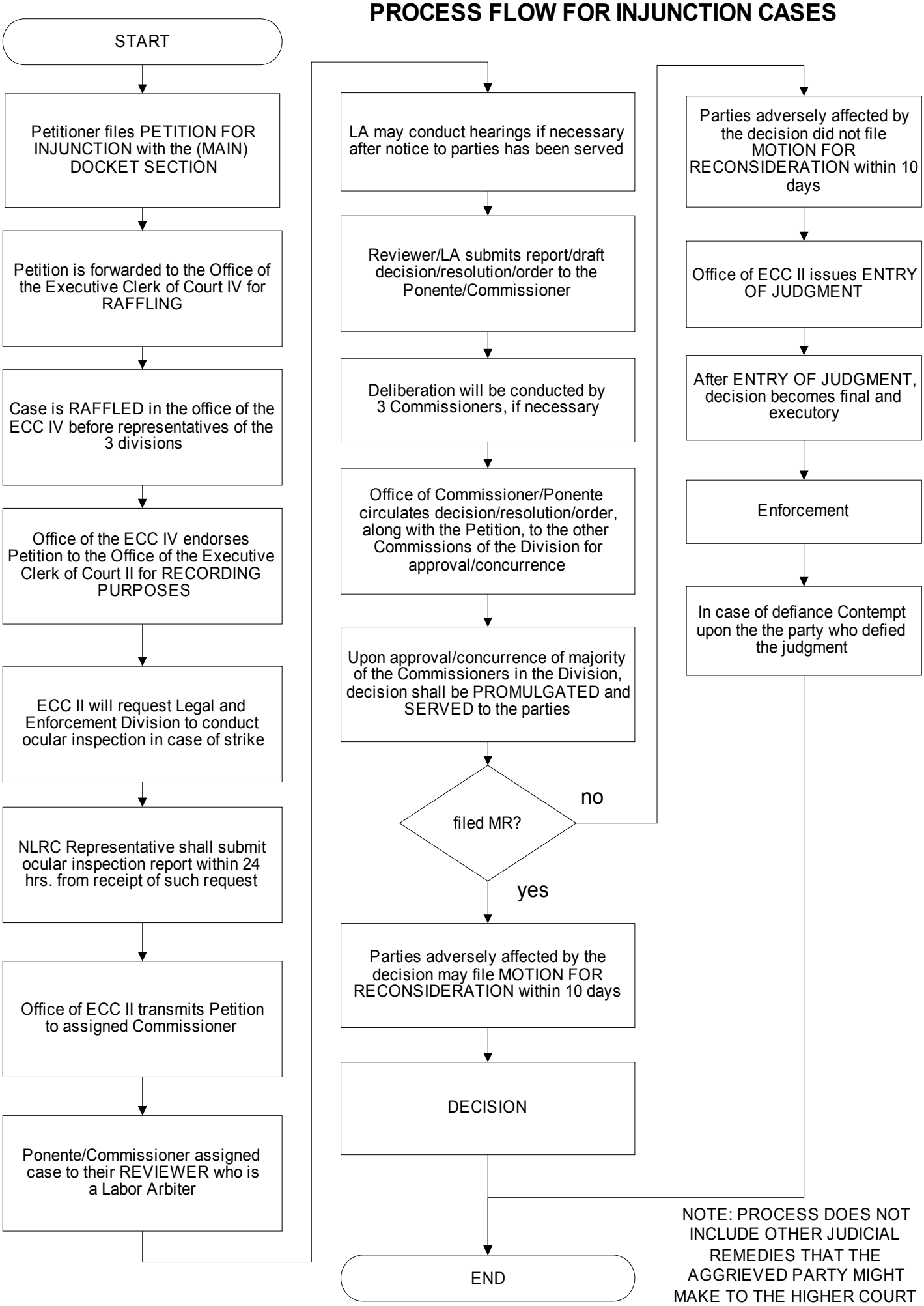PROCESS FLOW FOR INJUNCTION CASES